

42781 94 Newark Way, Mplwd. \$29,900 Lot

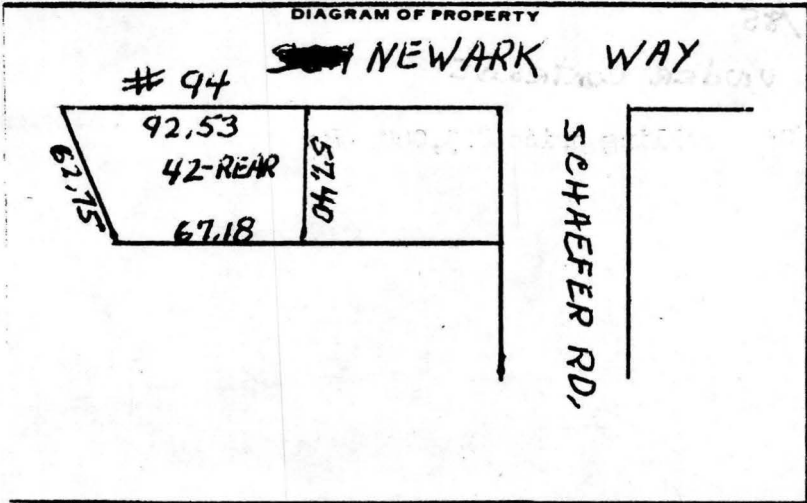

42781 94 Newark Way, Mplwd. \$29,900 Lot
Bet: Schaefer Rd. & Field Rd. Mtge. - None
Lot: 92.53x60x67.18 Lot 42-Rear Blk 46-5 Plt 26
L-10.9(Temp.)* '84 Rate \$4.27 Taxes \$465.43
Zoning: 2F. Street: paved, curbs, storm sewer.
Utilities - water, gas, elec. Although zoned for
2 fam., this is an ideal location for a shop (i.e.:
electrical, plumbing, carpentry). Town variance
will be required. Survey with L.R. *Call L.R. for
details. Seth Boyden GS, Mplwd. JR, Columbia HS, St.
Joseph's Paro. Mplwd. RR Sta. Subject to errors &
omissions.

LR:CJK 763-0600 10025005/70025005 (CB 3 - \$10)
Owner: Mrs. Susi Mataka, c/o L.R.

Lot 94 Newark Way, Mplwd. Vacant Land \$29,900.

2/7/85

FORMER ML 41300

2/28/85

UNDER CONTRACT

7/85 Selling price \$25,000 Var